

VALID 15.01.2018

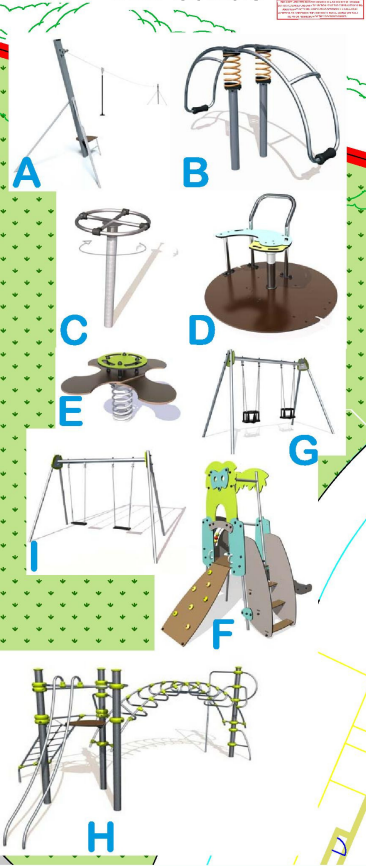
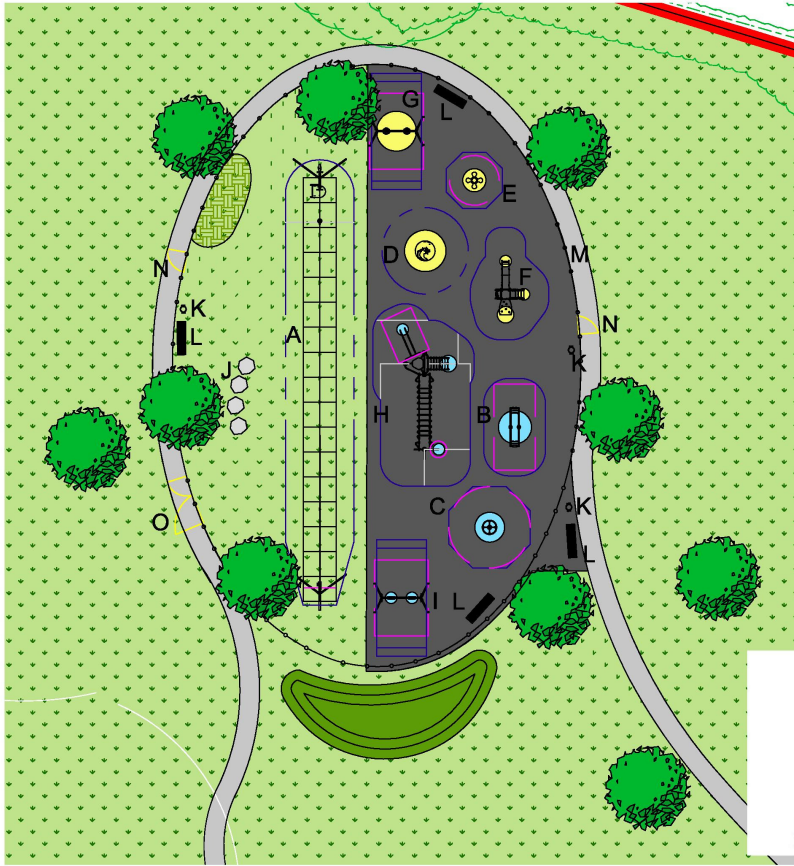

- ITEMS LIST**
- | | | |
|---|---------------|--|
| Equipment | | |
| A. Metal Cableway | Ref: JS14A | |
| B. Double Peach | Ref: JS80A | |
| C. Rollup | Ref: J2591A | |
| D. Low Platform Roundabout | Ref: JS80A | |
| E. Falling Star Springor | Ref: JS89A | |
| F. Multitray Unit | Ref: J4551A | |
| G. Toddler Swing - Metal Posts | Ref: J414A | |
| H. Hoop Metal Multitray Unit | Ref: J2535A-M | |
| I. Metal Swing | Ref: J415A | |
| J. Glacial Boulder x4 | Ref: UKQ1083 | |
| Ancillaries | | |
| K. Waste Bin x3 | Ref: RC01 | |
| L. Waste Bin x4 | Ref: RB41 | |
| M. 51cm Bowtop Fence 1m High Galvalume | Ref: UKN1000 | |
| N. Prosafe Gate 1m High Powdercoated (Yellow) x2 | Ref: UKN1101 | |
| O. Prosafe Contribution Gate 1m High Powdercoated (Yellow) | Ref: UKN1104 | |
| Surfacing | | |
| Item A to be surfaced with 51m ² Grassmat Sailer Surfacing | | |
| Remaining items to be surfaced with 386m ² black Welpour including coloured wearpaths. Welpour to be laid to the following depths: | | |
| 312m ² @ 40mm | | |
| 20m ² @ 60mm | | |
| 20m ² @ 70mm | | |
| 34m ² @ 50mm | | |
| All groundworks and baseworks to be completed by others. | | |
| Optional Extra | | |
| - 191m ² Grassmat to replace welpour would offer a £11,453 saving if this option is chosen. | | |
| - 360m ² Excavation into Grass up to 200mm deep | | |
| - 360m ² MOT Type 1 Stone 100mm deep | | |
| - 425m ² RCC Edgings 300x100x100mm | | |
| Subject to full site survey from a Proladic Representative. | | |
| Based on a flat fully established grass site. | | |
| Proposed Grassmat Sailer surfacing is based on a fully established grass site (including a minimum of 150mm of good quality soil and turf). | | |
| Preliminaries have been included within your quotation, these equate to site setup, site storage, delivery, unloading of equipment, site welfare, hoist fencing & signage and signs (this can also include supervision where necessary). | | |
| Measurements taken from client drawing Ref: Picturing Firthland Rd - Phase 2 Sketch Layout 173522. Measurements correct at time of CAD drawing. | | |
| All pathways, furniture, planting, mounding and any other soft landscaping works not mentioned above are to be done by others. | | |
| Some images shown are for illustrative purposes only. The quotes and items list will show the exact equipment used. | | |

PRODUCT KEY

Welpour	Tarmac
Mounding in-use	Grass
Grassmat	Parking spaces
Fence	Trees
Free Fall	Free Space

Firthland Road Phase 2 Equipped Play Area
Persimmon Homes - Yorkshire

DATE: 12/12/2017

REF: 1711.17820(FirthlandRoadEquipped
 PlayArea_PersimmonHomes)

REV: -

DB: RS/AL

CB: JPS / RMS

SCALE: 1:200@A3

